Araber tants [D]

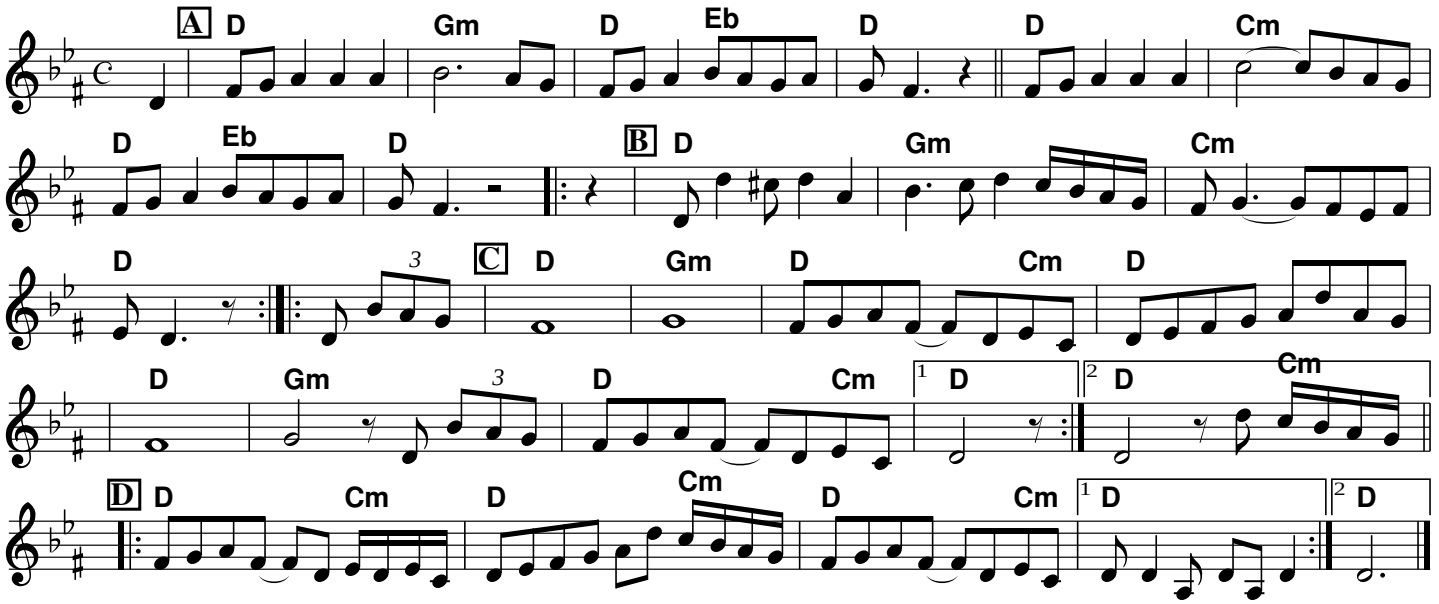
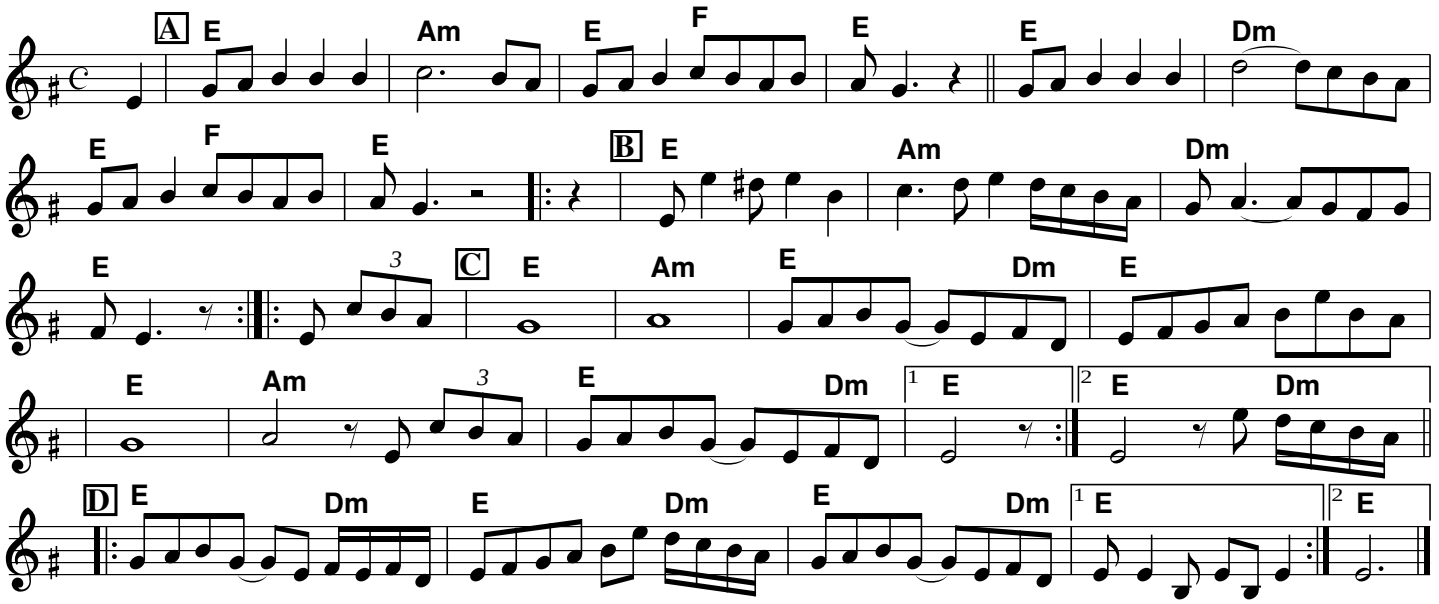
Araber tants [E]