Haste to the Wedding

(1760)

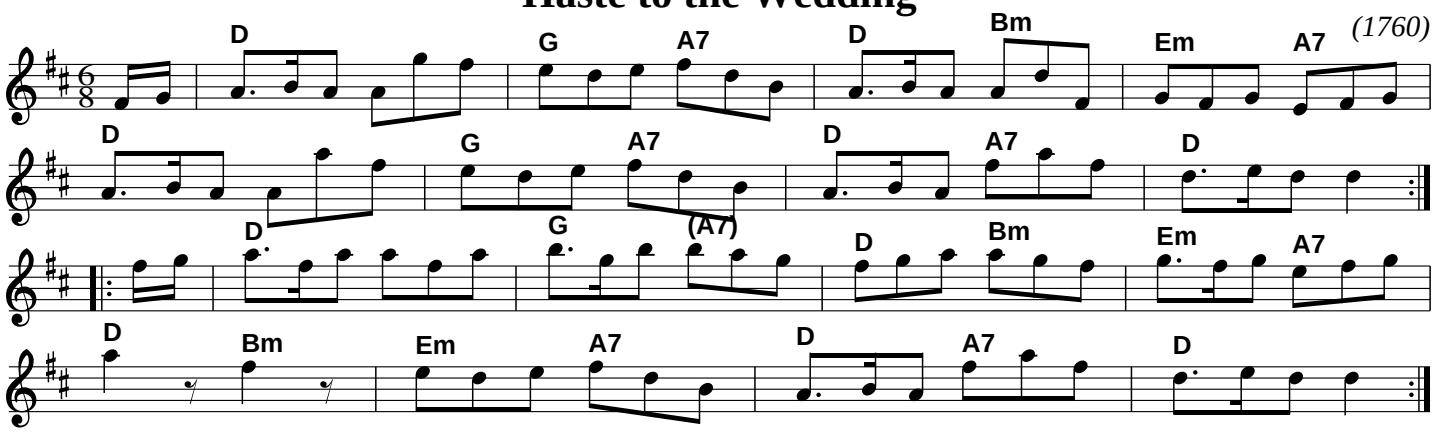

Out on the Ocean v.1 [G]

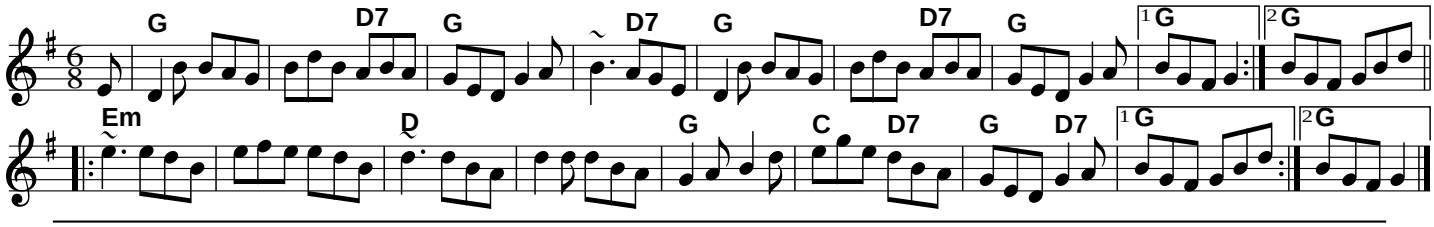
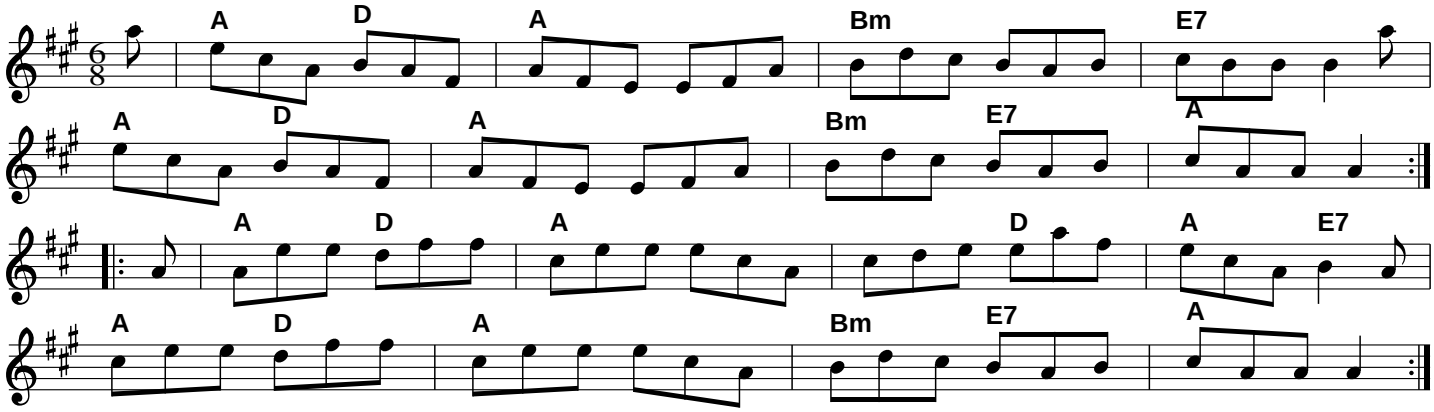
Irishman's Heart to the Ladies