It's Beginning to Look a Lot Like Christmas [G]

It's Beginning to Look

Play A1A2 B A1A2

words & music: Meredith Wilson (1951)

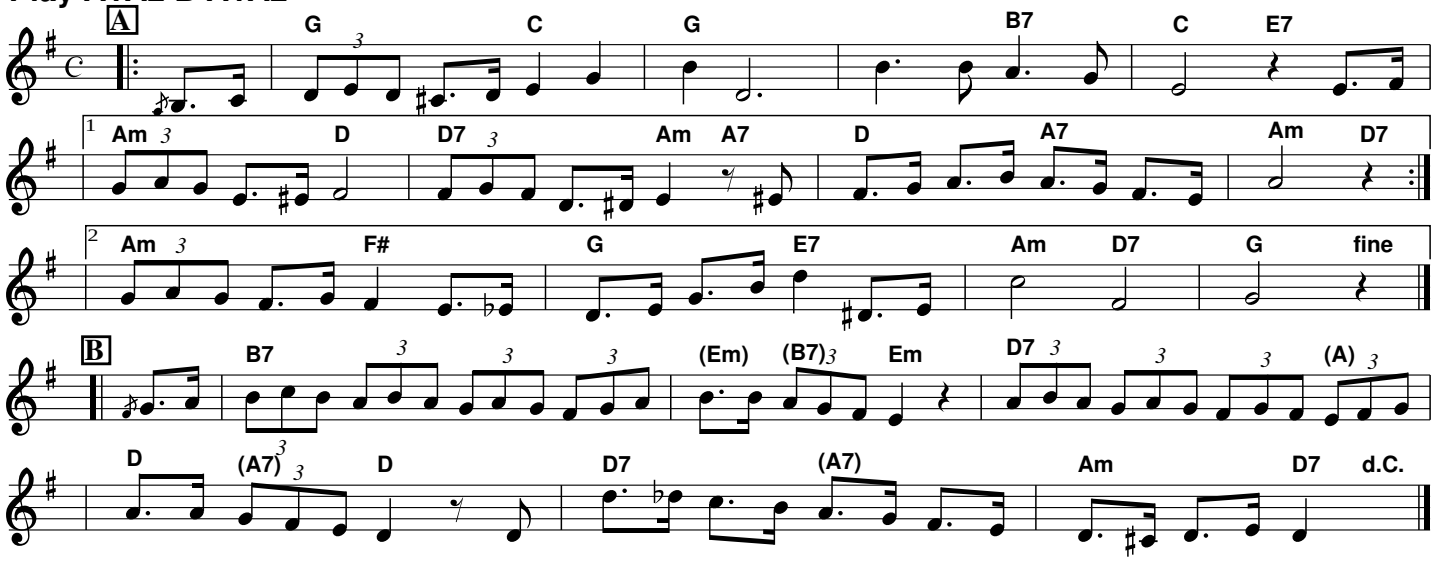

It's Beginning to Look a Lot Like Christmas [G]

words & music: Meredith Wilson (1951)

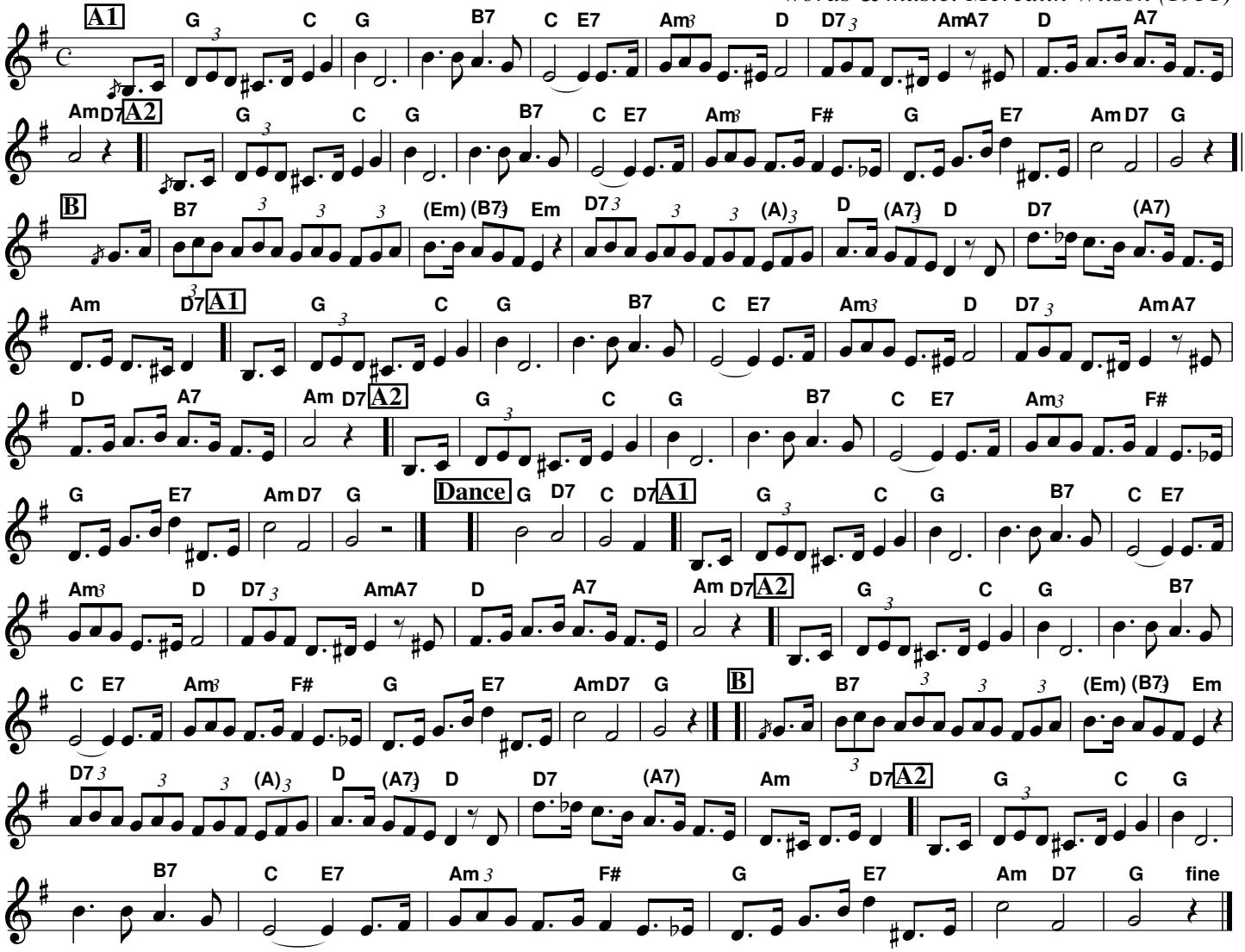

It's Beginning to Look a Lot Like Christmas [G]

It's Beginning to Look
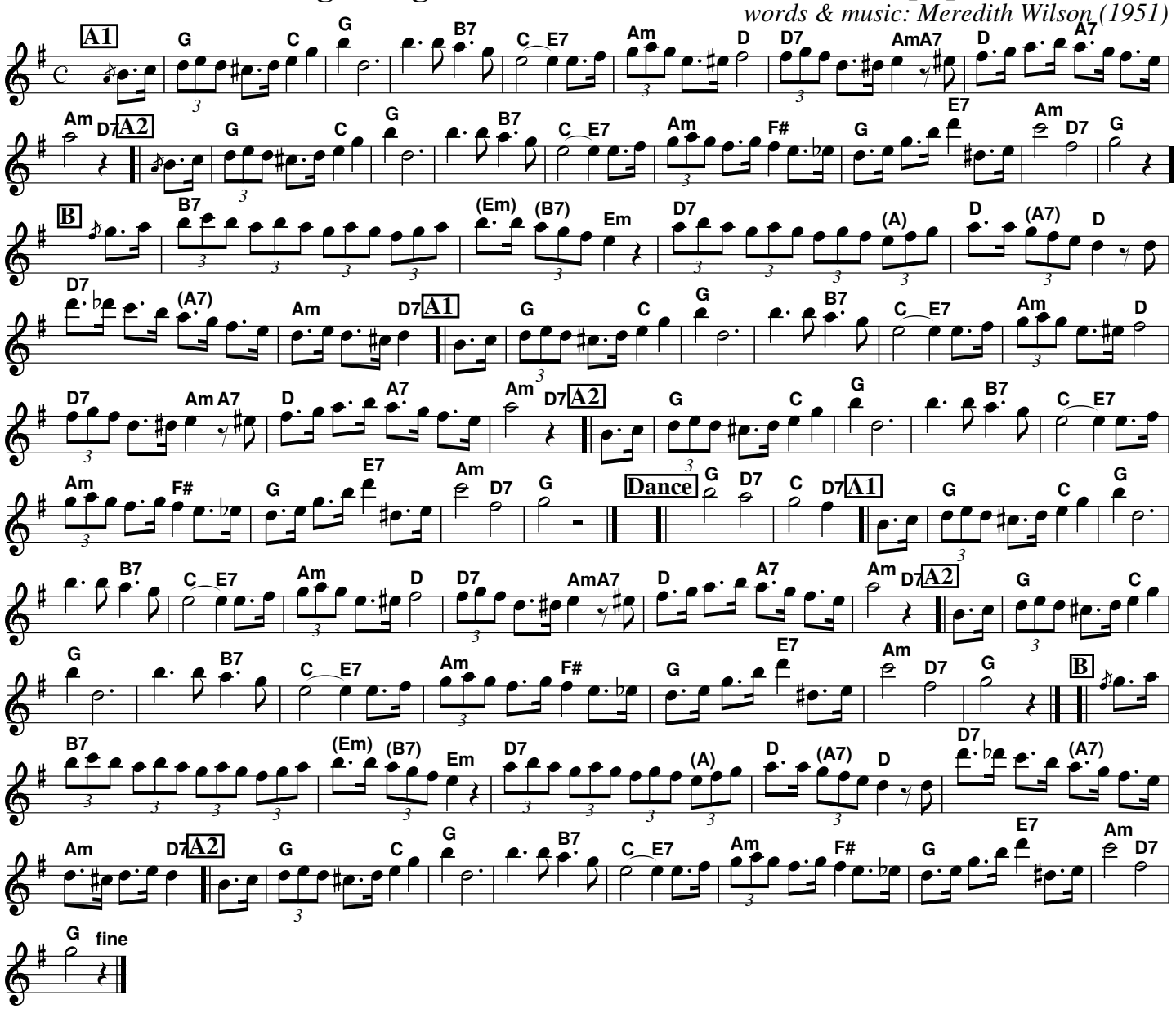
words & music: Meredith Wilson (1951)