Minister on the Loch

3x32S3

Roy Goldring

Muriel Johnstone's Compliments to Robert MacKay

Muriel Johnstone

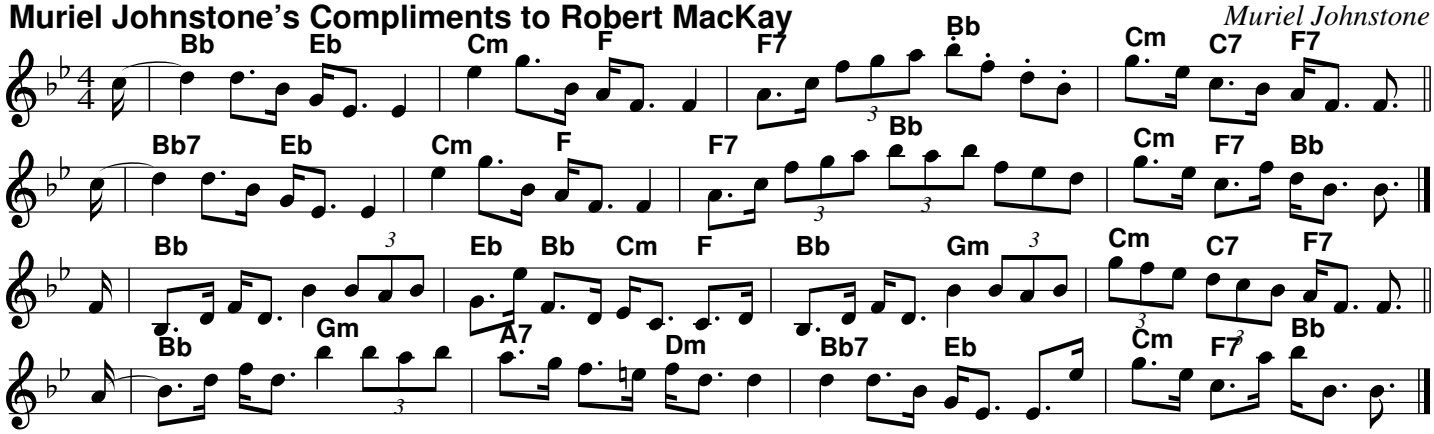

Mr. Robert Mackay of Edinburgh

Muriel Johnstone

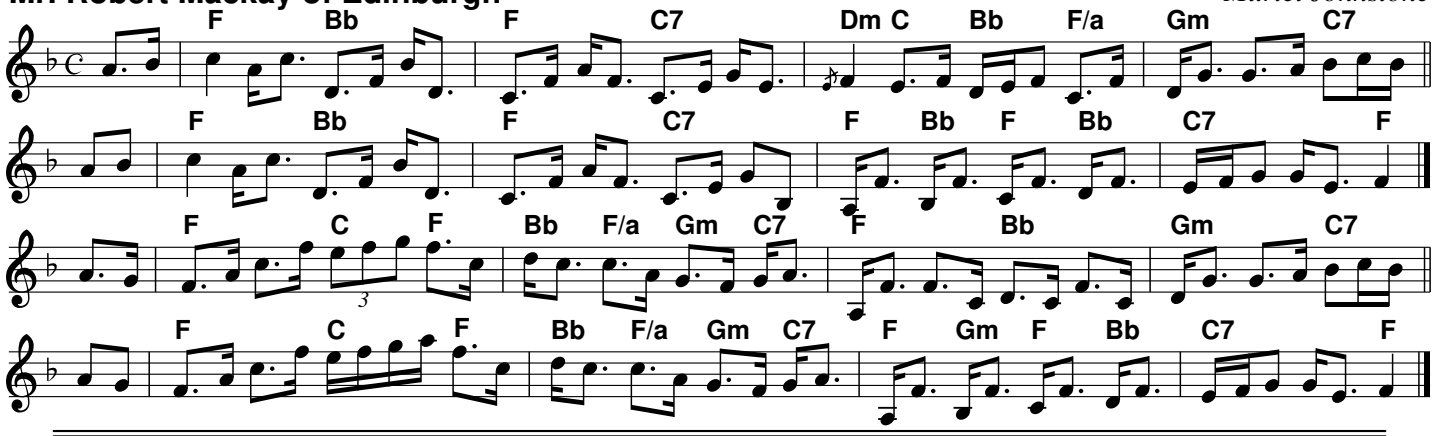

Pamela Rose Grant

Alasdair Frazer (1995)

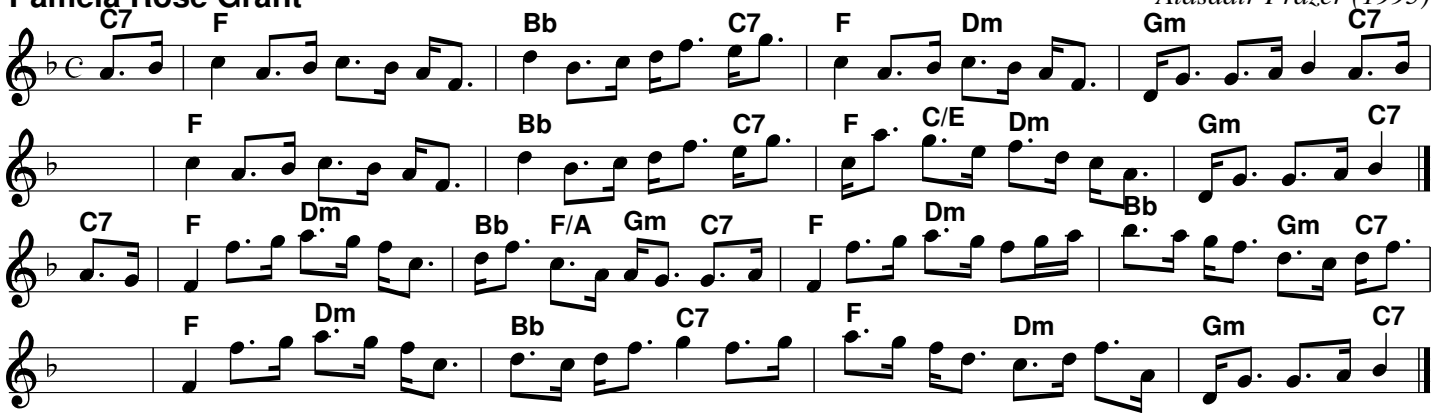

the Marquis of Huntly's Strathspey
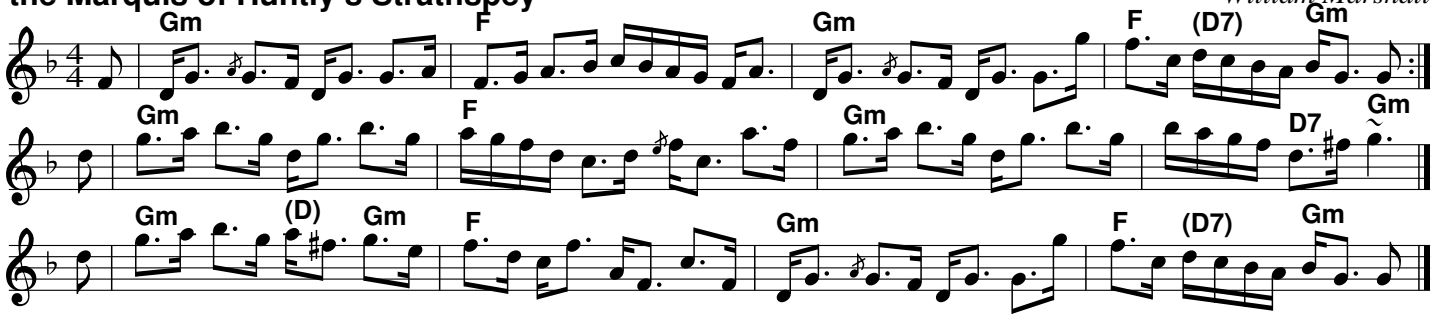
William Marshall